

# Data Sheet

34

**Product Name:** Total RNA

**Catalog No.:** R1244248-50-D02

**Lot No.:** A805052

**Species:**  Human  Mouse  Rat  Monkey (Rh)  Guinea Pig  Porcine  
 Bovine  Hamster  Dog  Monkey (Cy)  Rabbit  Plant

**Tissue Type:**  Normal  Adult  Fetal  Tumor  Disease  Cell Line

**Tissue Name:** Stomach

**Donor Information:** F49

**Male:** \_\_\_\_\_ week(s) old      **Pool of** \_\_\_\_\_ donor(s)  
**Female:** 40 week(s) old      **Pool of** 1 donor(s)

**Clinical Diagnosis:** Normal

**DNase I Treatment:**  Yes  No

**Components:**

- 2 x 50 µg total RNA per package; Concentration 2.61 µg/µl.
- Certificate of Analysis

**Product Image:**

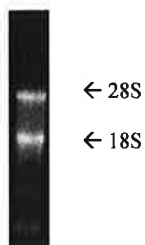

Fig. 1 Total RNA was analyzed by electrophoresis on 1% agarose gel

FOR IN VITRO RESEARCH USE ONLY

APPROVED BY: 