

# Data Sheet

*GL*

**Product Name:** Total RNA

**Catalog No.:** R1244265-10-D02

**Lot No.:** B608424

**Species:** ☒ Human ☐ Mouse ☐ Rat ☐ Monkey (Rh) ☐ Guinea Pig ☐ Porcine  
☐ Bovine ☐ Hamster ☐ Dog ☐ Monkey (Cy) ☐ Rabbit ☐ Plant

**Tissue Type:** ☒ Normal ☐ Adult ☒ Fetal ☐ Tumor ☐ Disease ☐ Cell Line

**Tissue Name:** Thyroid

**Donor Information:** F16

**Male:** \_\_\_\_\_ week(s) old  
**Female:** 37 week(s) old

**Pool of** \_\_\_\_\_ **donor(s)**  
**Pool of** 1 **donor(s)**

**Clinical Diagnosis:** Normal

**DNase I Treatment:** ☒ Yes ☐ No

**Components:**

1. 10 x 10 µg total RNA per package; Concentration 1.40 µg/µl.
2. Certificate of Analysis

**Product Image:**

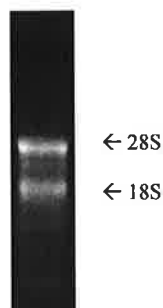

**Fig. 1** Total RNA was analyzed by electrophoresis on 1% agarose gel

**FOR IN VITRO RESEARCH USE ONLY**

**APPROVED BY:** 